

Andrew and Frances
Koprek
Rt. 1 East Troy, Wis.

NE 547-5018
LLOYD S. DANCEY
PROFESSIONAL ENGINEER E-338
LAND SURVEYOR S-115
125 NORTH CHARLES ST.
WAUKESHA, WIS. 53186

SURVEY No. 3129-3

Plat of Survey

Acreage of Koprek land, West 8.1994+
acres. Pt. S. 1/2 Sec. 16-4-18

Scale 1"=200'

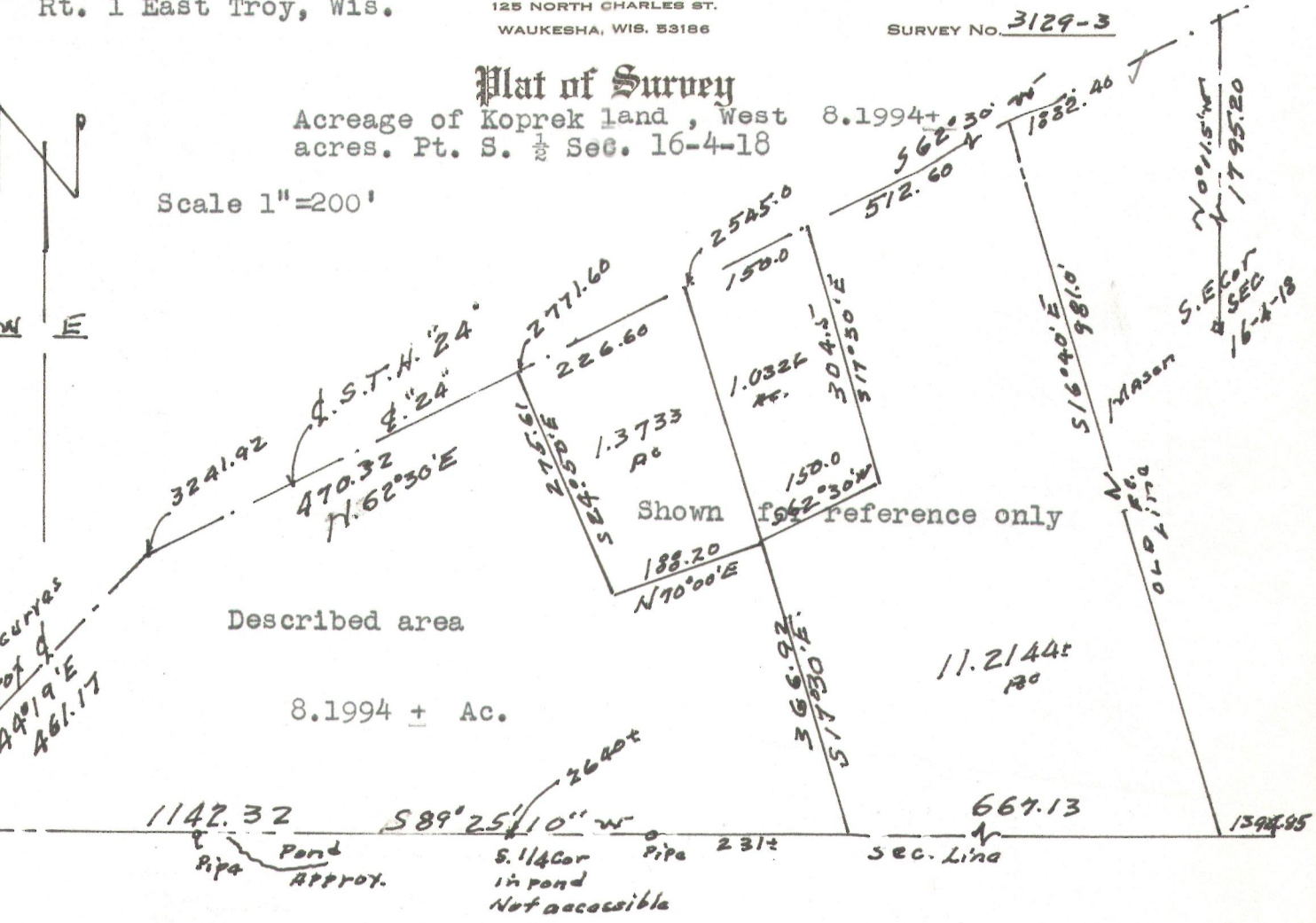

Description

All that part of the South 1/2 of section No. 16, Township No. 4 North, Range No. 18 East, in the Town of East Troy, Walworth County, Wisconsin, described as follows, to-wit:
Commencing at the point of intersection of the East line of the said Section with the center line of State Trunk Highway "24" distant North 0°-11.5' West 1795.20 feet from the Southeast corner of the said section, and running thence South 62°-30' West on said center line 2771.60 feet to the point of commencement of the area herein described.
Thence South 24°-50' East 275.61 feet; thence North 70°-00' East 188.20 feet; thence South 17°-30' East 366.92 feet to the South line of the said section; thence South 89°-25'-10" West on said South line 1142.32 feet to the intersection of the said section line with the center line of highway aforesaid; thence North 44°-19' East 461.17 feet to a point in said center line; thence North 62°-30' East on said center line 470.32 feet to the point of commencement. Containing an area of 8.1994 acres of land more or less.

RECEIVED
FEB - 5 2013
By JMF

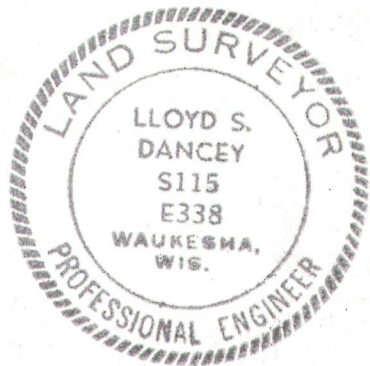

Certificate

STATE OF WISCONSIN }
COUNTY OF WAUKESHA } ss.

I, Lloyd S. Dancey, surveyor, do hereby certify that I have surveyed the above-described property and that the above plat is an accurate survey and a true representation thereof and correctly shows the exterior boundary lines and location of buildings and other improvements and roads, driveways and other apparent easements.

Dated this 25 day of Aug. 66
Lloyd S. Dancey
Surveyor

OP 216 PET16-7 PET16-K RXUP317

418-2324